

SOLD

12 Bamboo Cres, Mount Louisa

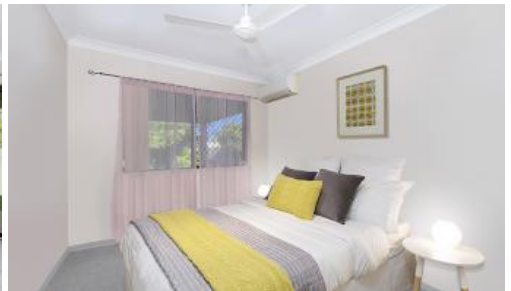

PRICE DROPPED – Greenview Estate Family Living!

Centrally located within the charming and ever popular 'Greenview Estate' this family home has gorgeous hilltop views of Mount Louisa, and is only a short walk to picturesque parks, walk ways, bike paths, and minutes to popular shopping, schools and a myriad of outstanding dining and entertainment options.

The property features:

- 4 Bedrooms; 3 with air-conditioning & built-in robes
- Ensuite and walk-in robe to master
- Separate theatre room at the front
- Spacious modern kitchen with quality fittings
- Large open plan family room & dining area
- Tiled floors through out the living areas
- Rear patio to catch the cooling breezes
- Double lockup garage

The above information provided has been furnished to us by the vendor/s. We have not verified whether or not that information is accurate and do not have any belief in one way or the other in its accuracy. We do not accept any responsibility to any person for its accuracy and do no more than pass it on. All interested parties should make and rely upon their own inquiries in order to determine whether or not this information is in fact accurate.

🏠 4 🛏 2 🚗 4 📏 601 m2

Price	SOLD for \$360,000
Property Type	Residential
Property ID	115
Land Area	601 m2

Agent Details

Carrie Gilbertson – 0402 330 255
Michael Gilbertson – 0414 420 404

Office Details

Open Property
8 Paperbark Pl Mount Louisa QLD
4814 Australia
07 4453 0009

